Cuxhaven, Stadtzentrum: Mehrfamilienhaus mit 7 Wohneinheiten

Objekt-Nummer	2001/896-S
Ort	27472 Cuxhaven
Straße	Wilhelm-Heidsiek-Straße 40
Wohnfläche	300 m²
Kaufpreis	550.000,00 €
Ansprechpartner	Frau Harmsen
Unternehmen	Immobilien-Verkauf
Telefonnummer	+49 4721 39 66 56
Handynummer	+49 160 90 35 98 14
Faxnummer	+49 4721 66 79 66
E-Mail-Adresse	info@elkes-immobilien.de
Straße	Witthöhn-Süd 7
Ort	27476 Cuxhaven, Ortsteil: Sahlenburg

Beschreibung

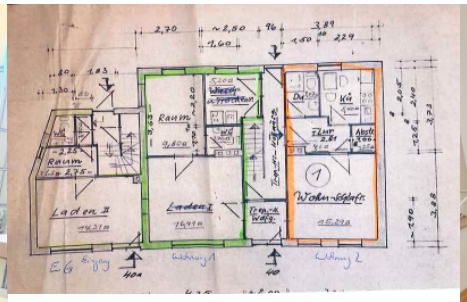

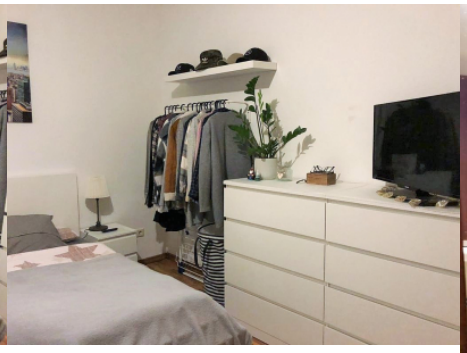

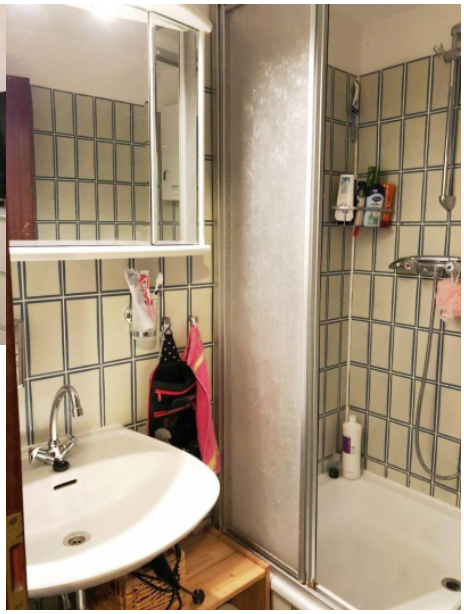

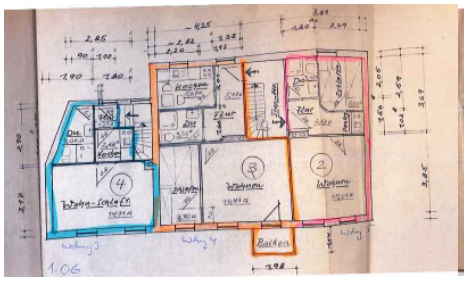

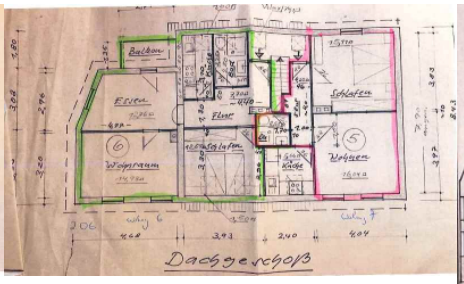
Dachgeschoß

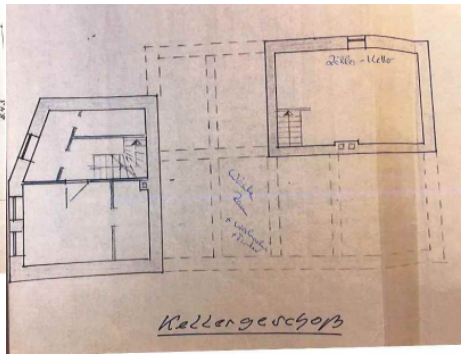
Kellergeschoß